Supplementary Information

Pseudorotaxanes and rotaxanes in the Chemistry curriculum for undergraduate students: A gateway to modern molecular design

Saikat Santra

Department of Chemistry, Taki Government College, Taki 743 429, North 24 Parganas, West Bengal, India

E-mail: gopalsaikattaki@gmail.com

Received 12 August 2025; accepted (revised) 6 October 2025

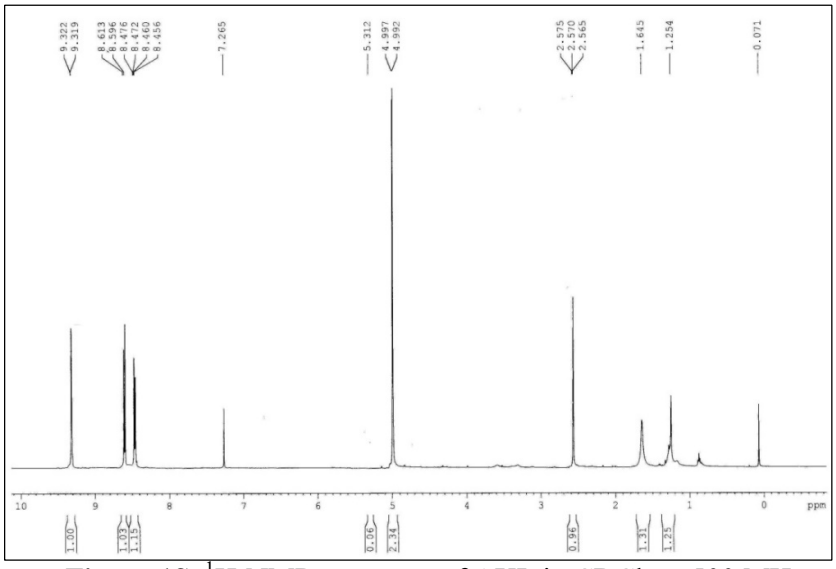

Figure 1S. ^{1}H-NMR spectrum of AXL in $CDCl_3$ at 500 MHz

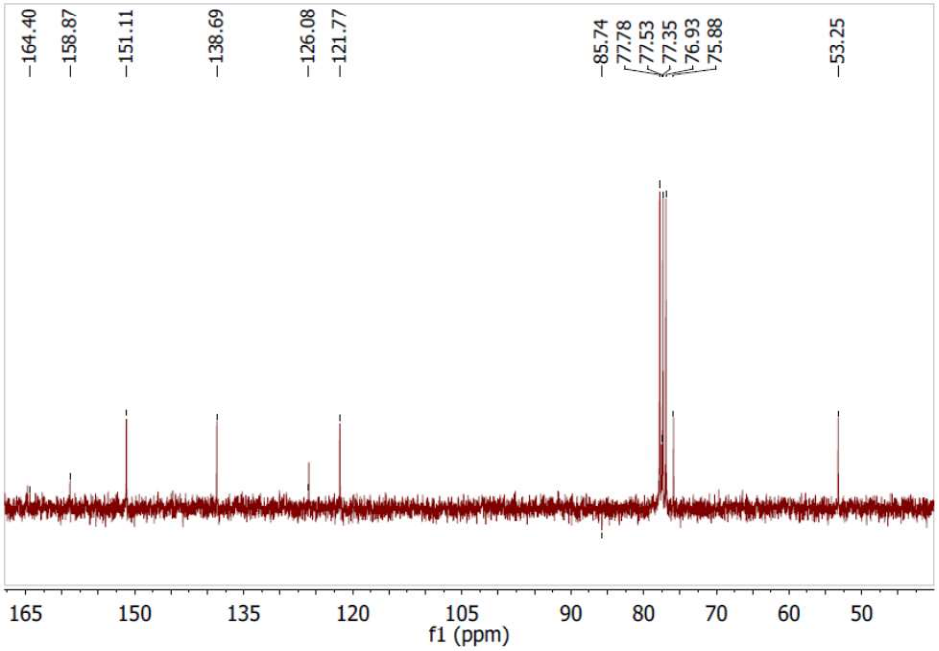

Figure 2S.^{13}C NMR Spectrum of AXL in $CDCl_3$ at 300 MHz

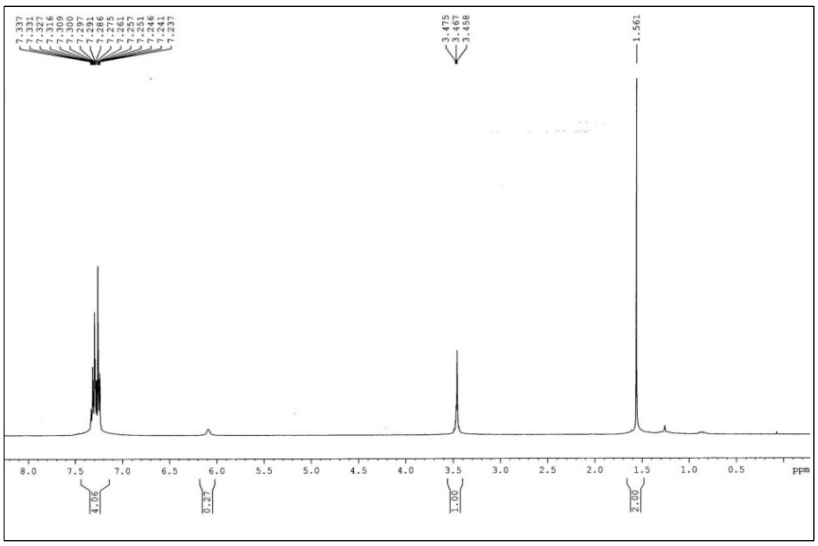

Figure 3S. ^{1}H-NMR spectrum of STP in $CDCl_3$ at 400 MHz

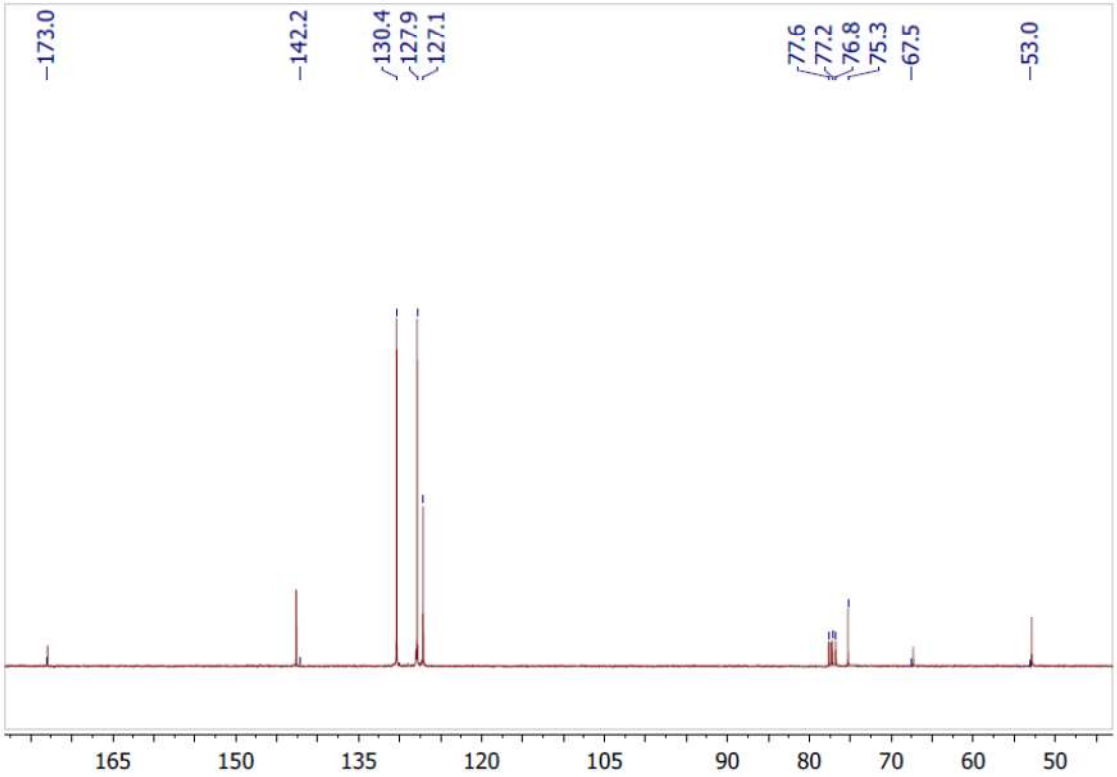

Figure 4S. ^{13}C NMR Spectrum of STP in $CDCl_3$ at 300 MHz